PowerPoint

电子科技大学

电装实习课程

电子科技大学

University of Electronic Science and Technology of China

印刷电路板简介

印刷电路板是焊装各种集成芯片、晶体管、电阻器、电容器等元器件的基板，英文名称为Printed Circuit Board，简称PCB。

按照结构分类：单面板、双面板和多层板。

单面板

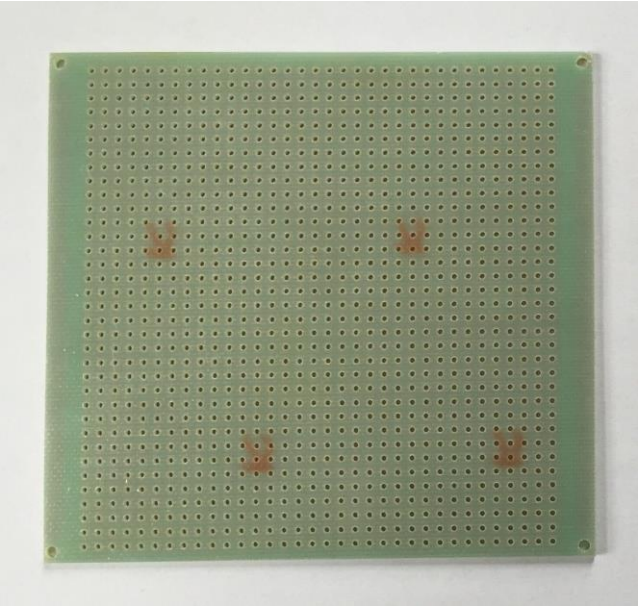

元件面

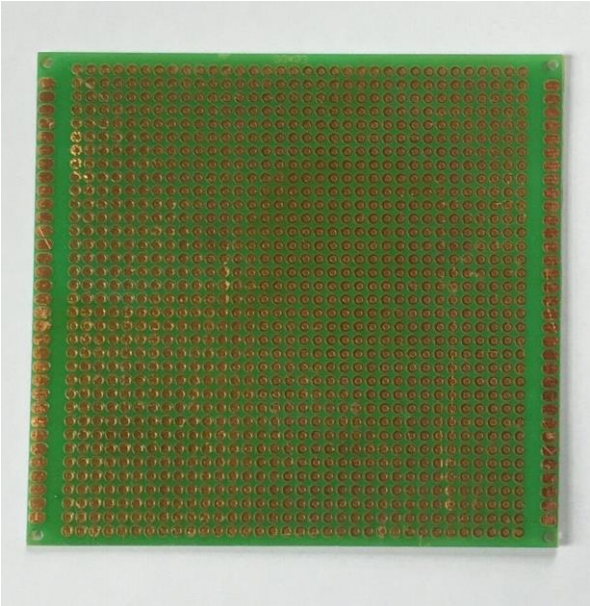

焊接面

双面板

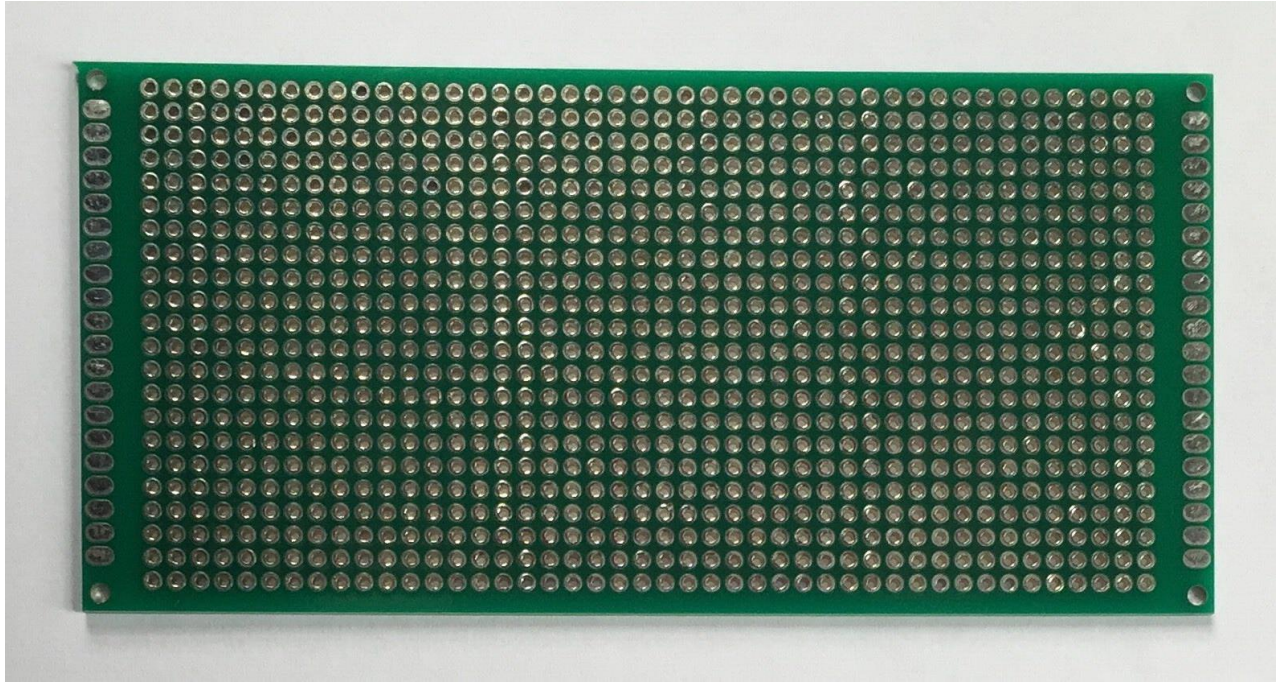

多层板

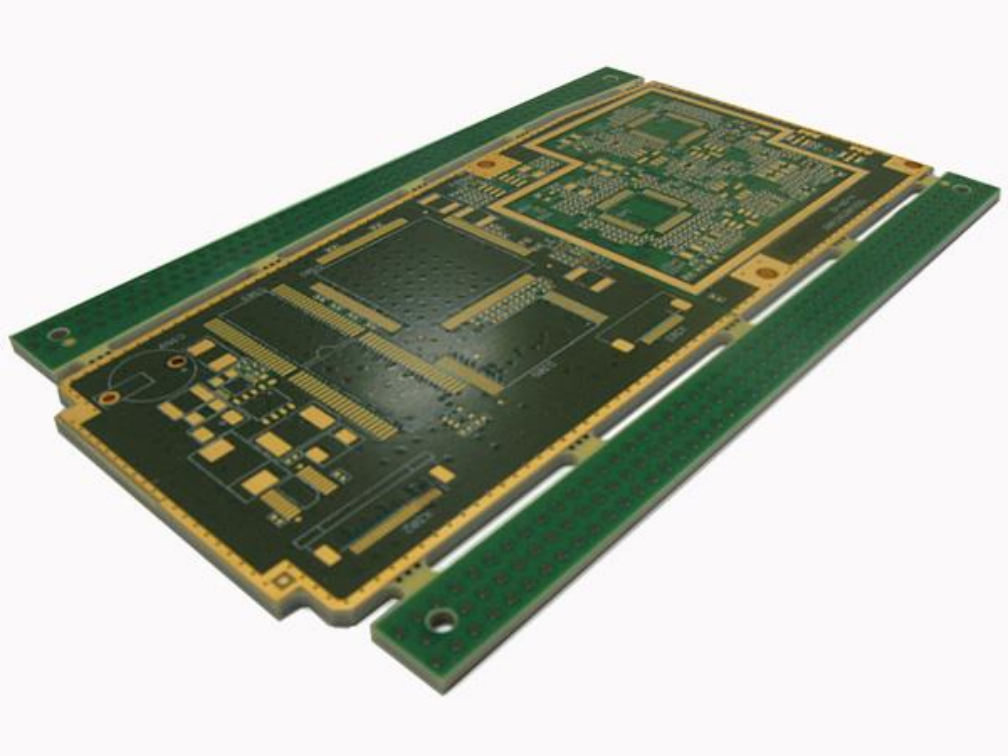

收音机的印刷电路板（单面板）

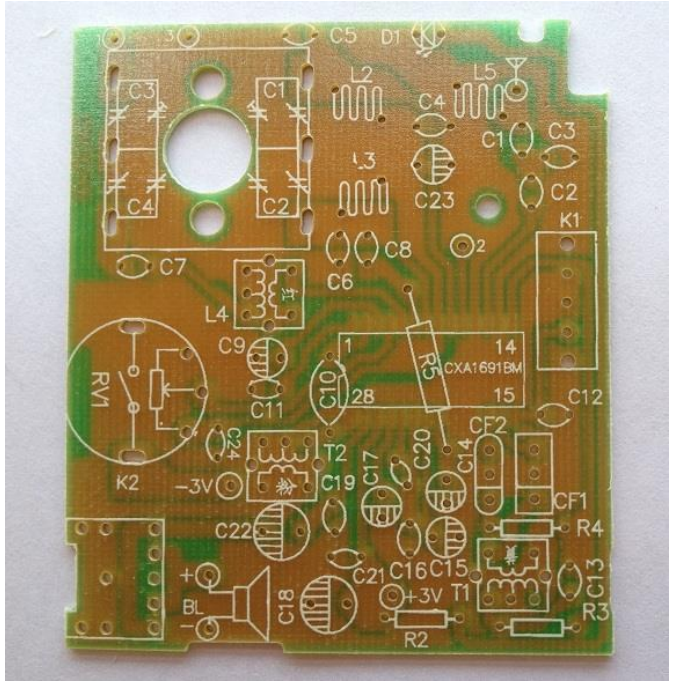

元件面（安装面）

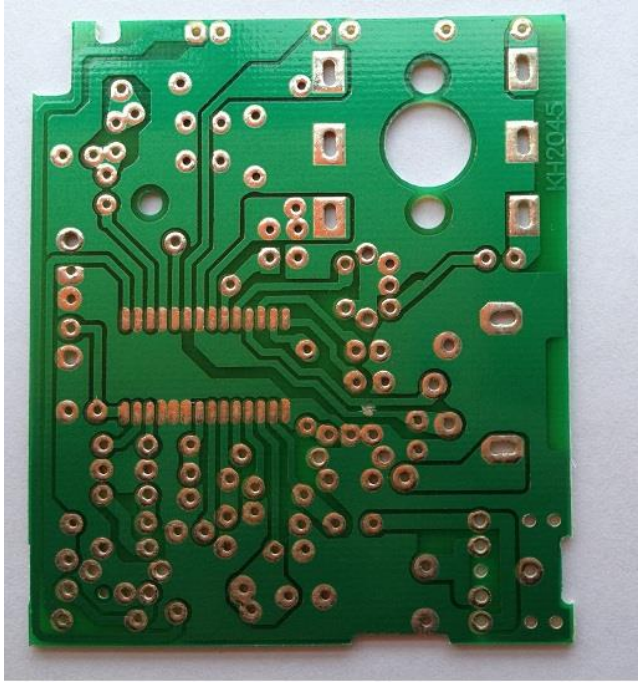

焊接面

收音机的装配完成图（元件面）

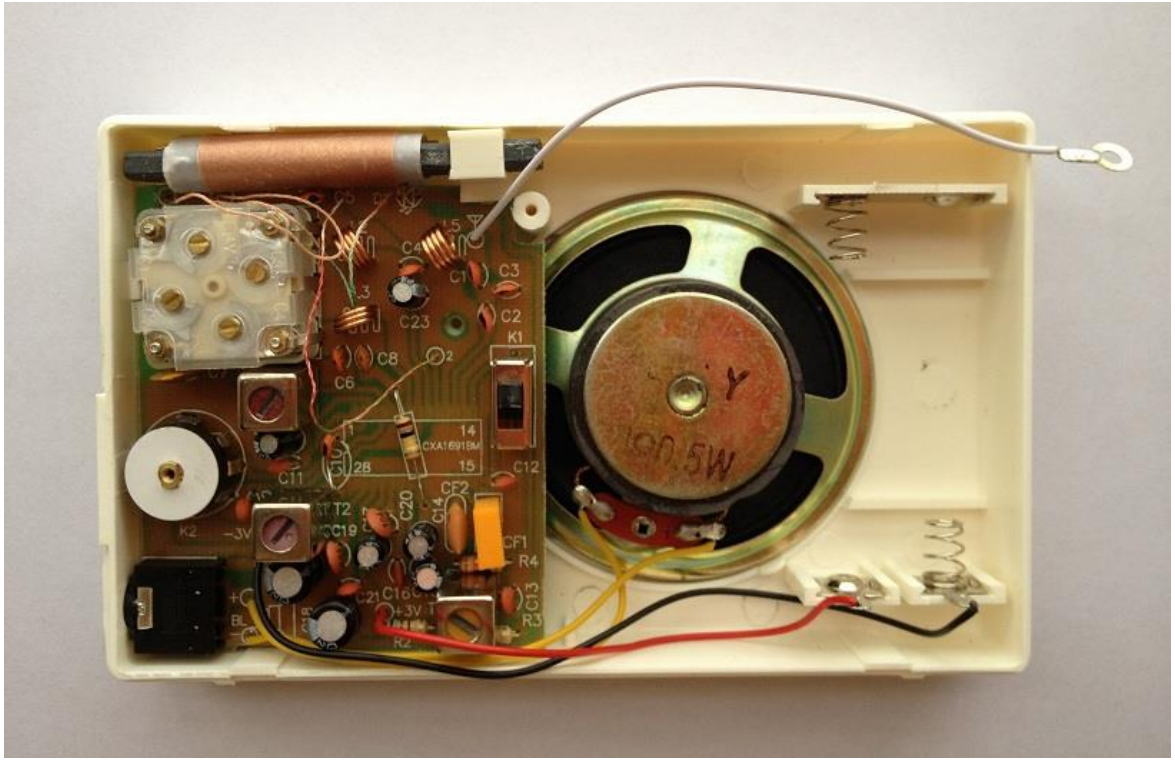

收音机的装配完成图（焊接面）

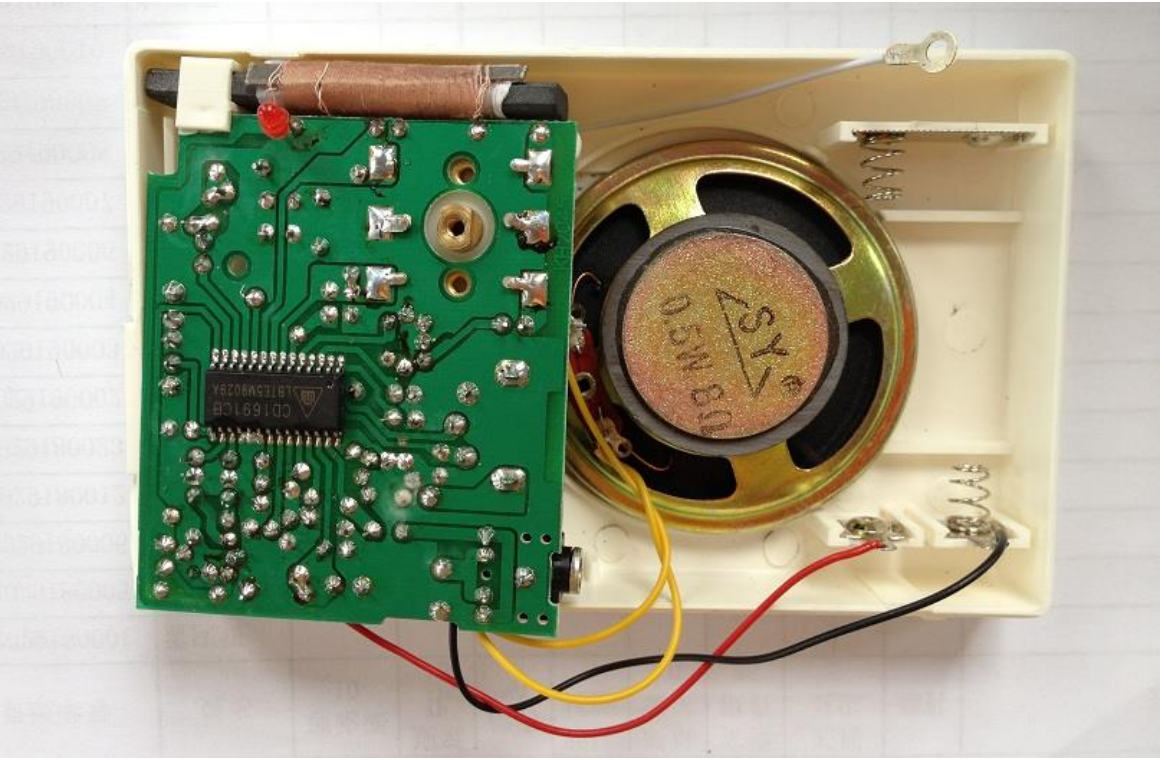

Thank You !

电装实习课程组

电子科技大学

University of Electronic Science and Technology of China